



Dottac Pty Ltd
14 Kirke Street
Balcatta WA 6021
admin@dottac.com.au
albert@dottac.com.au

Stainless Steel Skate Deterrent Curved Edge Protector

Product Code: DOT-SD-004

Dottac Skate Deterrent Curved Edge Protector Designed to protect property from the damage caused by skaters.

Manufactured from 316 Marine Grade Stainless Steel.

Can be installed into Landscape walls and other ledges.

Drill and Epoxy Anchored.

Size: 100mmL x 25mmH x 5mm Thickness

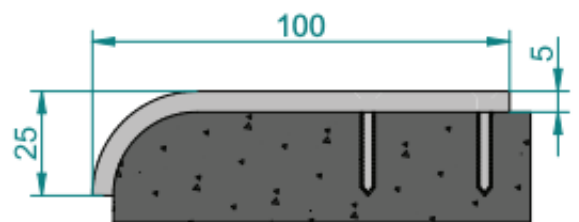
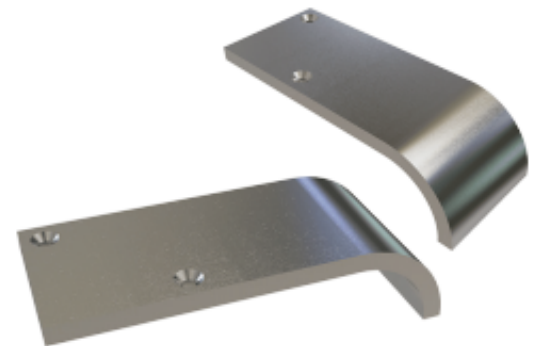

DOTTAC
ABN: 42 153 893 933

Registered Address:
14 Kirke Street
Balcatta WA 6021

T: 08 6384 6349

info@dottac.com.au
admin@dottac.com.au
www.dottac.com.au