

# Stainless Steel Skate Deterrent Curved Edge Protector

Product Code: DOT-SD-004

Dottac Skate Deterrent Curved Edge Protector Designed to protect property from the damage caused by skaters.

Manufactured from 316 Marine Grade Stainless Steel.

Can be installed into Landscape walls and other ledges.

Drill and Epoxy Anchored.

Size:100mmL x 25mmH x 5mmThickness

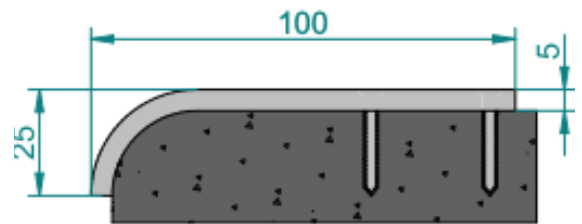
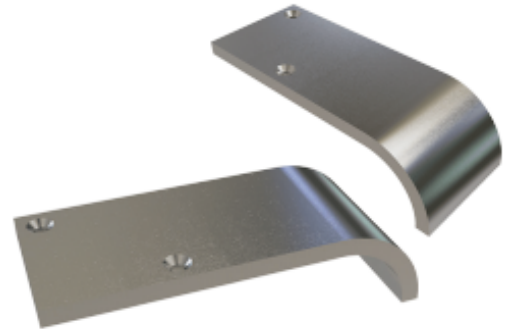

**DOTTAC**  
ABN: 42 153 893 933

T: 0423 418 168

Registered Address:  
14 Kirke Street  
Balcatta WA 6021

[info@dottac.com.au](mailto:info@dottac.com.au)  
[admin@dottac.com.au](mailto:admin@dottac.com.au)  
[www.dottac.com.au](http://www.dottac.com.au)